

NOTICE!!

These documents have been scanned!

Do not place un-scanned documents beneath this notice!

Do not remove this notice from this file!

GPO Jacket No. 560-102
Print Order 61540
Rise Business Services, LLC
Job=AZ15 5/1/2019



Box Number= AZ15014



Claim Begin-End: AMC439846-AMC439846

1 Initial Receipt



AZ15014-13

AMC439776-AMC440076

United States Department of the Interior
Bureau of Land Management
 DIV OF LANDS, MINRLS & ENERGY
 ONE N CENTRAL AVE
 PHOENIX, AZ 85004 -4427
 Phone: 602-417-9200

Receipt

No: 3674952

Transaction #: 3779292	
Date of Transaction: 10/07/2016	
CUSTOMER:	
CHRISTIAN PHILLIPS 9494 E REDFIELD RD APT 1132 SCOTTSDALE, AZ 85260-3763 US	

LINE #	QTY	DESCRIPTION	REMARKS	UNIT PRICE	TOTAL
1	1.00	LOCATABLE MINERALS / MINING CLAIMS-NEW, UNADJUD, ONE OR MORE AUTH NOS / NEW MINING CLAIMS LOCATION FEE CASES: AMC439846/\$37.00		- n/a -	37.00
2	1.00	LOCATABLE MINERALS / MINING CLAIMS-NEW, UNADJUD, ONE OR MORE AUTH NOS / NEW MINING CLAIM PROCESSING FEE CASES: AMC439846/\$20.00		- n/a -	20.00
3	1.00	LOCATABLE MINERALS / MINING CLAIMS-NEW, UNADJUD, ONE OR MORE AUTH NOS / NEW MINING CLAIMS MAINTENANCE FEE CASES: AMC439846/\$155.00		- n/a -	155.00
TOTAL:					\$212.00

PAYMENT INFORMATION			
1	AMOUNT:	212.00	POSTMARKED: N/A
	TYPE:	CASH	RECEIVED: 10/07/2016
	NAME:	PHILLIPS, CHRISTIAN 9494 E REDFIELD RD APT 1132 SCOTTSDALE AZ 85260-3763 US	

REMARKS

This receipt was generated by the automated BLM Collections and Billing System and is a paper representation of a portion of the official electronic record contained therein.

NOTICE!!

These documents have been scanned!

Do not place un-scanned documents beneath this notice!

Do not remove this notice from this file!

GPO Jacket No. 560-102
Print Order 61540
Rise Business Services, LLC
Job=AZ15 5/1/2019



Box Number= AZ15014



Claim Begin-End: AMC439846-AMC439846

2 Correspondence



AZ15014-13

AMC439776-AMC440076

SENDER: COMPLETE THIS SECTION

- Complete items 1, 2, and 3.
- Print your name and address on the reverse so that we can return the card to you.
- Attach this card to the back of the mailpiece, or on the front if space permits.

1. Article Addressed to:

CHRISTIAN PHILLIPS
 9494 E REDFIELD RD APT 1132
 SCOTTSDALE AZ 85260-3763
 4920/RM/AMC439846



9590 9402 2684 6351 9084 68

2. Article Number (Transfer from service label)

7014 2870 0000 1116 1865

COMPLETE THIS SECTION ON DELIVERY**A. Signature**

X *Christian Phillips*

 Agent

 Addressee
B. Received by (Printed Name)

Christian Phillips

C. Date of Delivery

7-20-17

D. Is delivery address different from item 1?
 Yes

If YES, enter delivery address below:

 No
3. Service Type

- Adult Signature
- Adult Signature Restricted Delivery
- Certified Mail®
- Certified Mail Restricted Delivery
- Collect on Delivery
- Collect on Delivery Restricted Delivery

- Priority Mail Express®
- Registered Mail™
- Registered Mail Restricted Delivery
- Return Receipt for Merchandise
- Signature Confirmation™
- Signature Confirmation Restricted Delivery

Mail

Mail Restricted Delivery

(0)

USPS TRACKING #

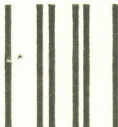
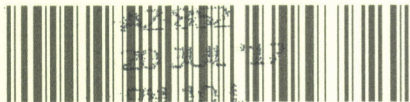

First-Class Mail
Postage & Fees Paid
USPS
Permit No. G-10

9590 9402 2684 6351 9084 68

United States
Postal Service

RECEIVED
BLM AZ STATE OFFICE

2011 JUL 24 P 3:22

PHOENIX, ARIZONA

Sender: Please print your name, address, and ZIP+4® in this box*

UNITED STATES
DEPARTMENT OF THE INTERIOR
Bureau of Land Management
Arizona State Office
One N. Central Avenue, Suite 800
Phoenix, AZ 85004-4427





United States Department of the Interior



BUREAU OF LAND MANAGEMENT
Arizona State Office
One North Central Avenue, Suite 800
Phoenix, Arizona 85004-4427
www.blm.gov/az/

JUL 14 2017

In Reply Refer To:
3800 (9200) RM
AMC439846

CERTIFIED MAIL - RETURN RECEIPT REQUESTED No. 7014 2870 0000 1116 1865

NOTICE

CHRISTIAN PHILLIPS	:	This Notice Affects the Claims
9494 E REDFIELD RD APT 1132	:	Shown in the Block Below.
SCOTTSDALE, AZ 85260-3763	:	

AMC439846
EMPIRE SOUTH

Mining Claim Location Notice(s) – Amendment(s) Required

Pursuant to Title 43 Code of Federal Regulations (CFR) 3832.1, the Bureau of Land Management (BLM), Arizona State Office, received your notices of location for recording mining claims. In accordance with 43 CFR 3832.12, the claims listed above cannot be accepted as filed and must be amended as noted below.

The claims are not described with a proper metes and bounds description. A proper metes and bounds description is required to accurately determine the location of the claims. A tie in from a section corner monument to a corner of the claim and the bearing of the center line was provided, but the bearings for the side and end lines are needed for a proper metes and bounds description.

In accordance with 43 CFR 3832.12 a lode claim must be described by metes and bounds and include a tie to a permanent monument such as a section quarter corner monument. All claim descriptions must include state, meridian, township, range, section and by aliquot part to the quarter section.

An amendment must be filed for each claim listed above to correct the defects identified. There is a \$10 BLM processing fee for each amendment. The amendments must be received by BLM within 30 days of your receipt of this notice. If the amendments are not received within the 30-day timeframe the mining claims will be declared null and void.

If additional information is required, please contact RéAnn Myers at 602-417-9413. Please include your AMC serial number(s) on all correspondence.



Lucas Lucero
Deputy State Director
Lands, Minerals and Energy Division

Enclosure
Metes and Bounds Information

NOTICE!!

These documents have been scanned!

Do not place un-scanned documents beneath this notice!

Do not remove this notice from this file!

GPO Jacket No. 560-102
Print Order 61540
Rise Business Services, LLC
Job=AZ15 5/1/2019



Box Number= AZ15014



Claim Begin-End: AMC439846-AMC439846

3 Transfers



AZ15014-13

AMC439776-AMC440076

**NO
DOCUMENTS
FOUND**

NO DOCUMENTS FOUND
NO DOCUMENTS FOUND

NOTICE!!

These documents have been scanned!

Do not place un-scanned documents beneath this notice!

Do not remove this notice from this file!

GPO Jacket No. 560-102
Print Order 61540
Rise Business Services, LLC
Job=AZ15 5/1/2019



Box Number= AZ15014



Claim Begin-End: AMC439846-AMC439846

4 Annual Filings



AZ15014-13

AMC439776-AMC440076

UNITED STATES
DEPARTMENT OF THE INTERIOR
BUREAU OF LAND MANAGEMENT

MAINTENANCE FEE WAIVER CERTIFICATION

SEE INSTRUCTIONS ON PAGE 2

348
[Handwritten Signature]

360025
433693
439846
FORM APPROVED
OMB NO. 1004-0114
Expires: January 31, 2020
430441

- This small miner waiver is filed for the assessment year beginning on September 1, 2018 and ending on September 1, 2019
- The undersigned and all related parties owned ten or fewer mining claims, mill, or tunnel sites located and maintained on Federal lands in the United States of America on September 1, 2018.
- The undersigned have performed the assessment work required by law for each mining claim listed prior to filing this waiver and understand that by filing this form, the undersigned must file an affidavit of assessment work with the Bureau of Land Management (BLM) by the December 30th following the filing of this waiver.
- The undersigned understand that if the assessment work obligation has not yet come due under 30 U.S.C. 28 (for those claims in their first assessment year only), a notice of intent to hold reciting this condition must be recorded by the December 30th following the filing of this waiver.
- The undersigned understand that mill and tunnel sites may also be listed on this waiver and be waived from payment of the maintenance fee, and that a notice of intent to hold for these sites is required to be filed with the BLM by the December 30th following the filing of this waiver.
- The undersigned understand and acknowledge that pursuant to 43 U.S.C. 1212 and 18 U.S.C. 1001, the filing or recording of a false, fictitious, or fraudulent document with the BLM may result in a fine of up to \$250,000, a prison term not to exceed five years, or both.
- The mining claims, mill or tunnel sites for which this waiver from payment of the maintenance fees is requested are:

CLAIM OR SITE NAME	BLM RECORDATION SERIAL NUMBER
1. <u>Mothers Day</u>	<u>360025 (913)</u>
2. <u>Empire</u>	<u>433693</u>
3. <u>Empire South</u>	<u>439846</u>
4. <u>Gold Reef South</u>	<u>430441</u>
5.	
6.	
7.	
8.	
9.	
10.	

The owner(s) (claimants) of the above mining claims and sites are:

Chris Phillips
(Owner's Name - Please Print)
15757 W 90 Pl #2082
(Owner's Mailing Address)

[Handwritten Signature]
(Owner's Signature)
Scottsdale AZ 85260
(City) (State) (Zip Code)

(Owner's Name - Please Print)

(Owner's Mailing Address)

(Owner's Signature)

(City) (State) (Zip Code)

(Owner's Name - Please Print)

(Owner's Mailing Address)

(Owner's Signature)

(City) (State) (Zip Code)

(Owner's Name - Please Print)

(Owner's Mailing Address)

(Owner's Signature)

(City) (State) (Zip Code)

(Continued on page 2)

ENTERED
SEP 10 2018
BY: BVS

RECEIVED
 PHOENIX, ARIZONA
 2018 AUG 24 A 9:26
 BLM AZ STATE OFFICE

When Recorded Return Document to:

Chris Phillips
15757 N 90 Pl # 2082
Scottsdale AZ 85260

AMC 360025

433693

430441

439846

Check here if this is a change of address.

Telephone: 480-540-6193

E-mail address: SWASSaylab@gmail.com

AC 170 Address Updated
ENTERED AUG 31 2018

PB

AFFIDAVIT OF PERFORMANCE OF ANNUAL WORK

- 1. State of Arizona, County of Yavapai ss:
- 2. I (Name) Chris Phillips
- 3. Reside at (Address) 15757 N 90 Pl # 2082

BLM
Date
Stamp

RECEIVED
M AZ STATE OFFICE
2018 AUG 24 A 9:26
PHOENIX, ARIZONA

City Scottsdale County Maricopa

State AZ Zip 85260 being duly sworn, depose and say that I am a citizen of the United States, more than eighteen years of age, and that all of the facts set forth in this affidavit, subject to the provisions and penalties of 18 U.S.C. 1001 pertaining to the filing of false, fictitious, or fraudulent statements with the United States, are true and correct according to the best of my knowledge, information and belief.

4. Owner's name and address (If not shown in Items 1-3 above). _____

5. That I am personally acquainted with the mining claim(s). The work and improvements were made by and at the expense of the owner(s) of said claim(s). Said contiguous group of claims, listed on this document, are situated in the

Black Canyon (optional) Mining District; Yavapai County, Arizona.

Line No.	AMC NUMBER	CLAIM/SITE NAME	COUNTY RECORDER DATA (If available)	TWP	RNG	SEC
1	360025	Mothers Day		T11N	R1E	24
2	433693	Empire		T11N	R1E	23
3	430441	Gold Reef South		T11N	R1E	23
4	439846	Empire South		T11N	R1E	26
5						
6						

AC 480
ENTERED AUG 31 2018
PB

AFFIDAVIT OF PERFORMANCE OF ANNUAL WORK – page 2

RECEIVED
 MARICOPA STATE OFFICE
 2018 AUG 24 A 9:28
 PHOENIX, ARIZONA

BLM
 Date
 Stamp

7						
8						
9						
10						

6. That between the dates starting at 12 o'clock noon on September 1, 20 17 and ending at 12 o'clock noon on September 1, 20 18 at least \$ 400.00 dollars worth of work and improvements were done and performed upon said claim(s) or upon one or more of a contiguous group of claims for the benefit of all, wholly or partly outside of a contiguous group of claims for the benefit of all, not including the location work.

7. That the following persons were employed to perform the work and improvements described herein: No one

8. That the work and improvements performed were: Road Maintenance

9. Dated: 8-17-18 Signature: [Signature]

SUBSCRIBED AND SWORN TO before me, a Notary Public, this 17th day of August 20 18

By: Nineve Benjamin

Notary Public [Signature]

My Commission Expires 2/4/2022

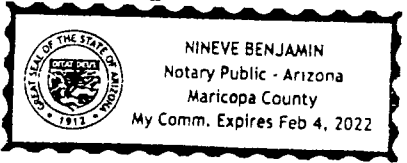

Bureau of Land Management
 Arizona State Office
www.blm.gov/az

No. of Claims: _____ x \$10 = _____
 Check No.: _____ Init. _____
 Receipt No.: 4243427
 For BLM Use Only

United States Department of the Interior
Bureau of Land Management
 DIV OF LANDS, MINRLS & ENERGY
 ONE N CENTRAL AVE
 PHOENIX, AZ 85004 -4427
 Phone: 602-417-9200

Receipt

No: 4243427

Transaction #: 4358863	
Date of Transaction: 08/24/2018	
CUSTOMER:	
CHRIS PHILLIPS ✓ 15757 N 90 PL #2082 SCOTTSDALE, AZ 85260-3757 US	AC480 + AC170 ENTERED AUG 31 2018 /B

LINE #	QTY	DESCRIPTION	REMARKS	UNIT PRICE	TOTAL
1	1.00	LOCATABLE MINERALS / MINING CLAIMS- NOT NEW-UNADJUD, ONE AUTH NO. ONLY / MINING CLAIM MONEY RECEIVED CASES: AMC360025/\$40.00	POL 2018/4 WAV	- n/a -	40.00
TOTAL:					\$40.00

PAYMENT INFORMATION			
NOTE: Items will appear on credit card statement as "Bureau of Land Mgmt CO".			
1	AMOUNT:	40.00	POSTMARKED: N/A
	TYPE:	CREDIT CARD	RECEIVED: 08/24/2018
	NAME:	PHILLIPS, CHRIS 15757 N 90 PL #2082 SCOTTSDALE AZ 85260-3757 US	
	CARD NO:	XXXXXXXXXXXX0648	AUTH CODE: 043512
	NAME ON CARD:	CHRISTIAN N PHILLIPS	
	SIGNATURE:		

REMARKS

This receipt was generated by the automated BLM Collections and Billing System and is a paper representation of a portion of the official electronic record contained therein.

When Recorded Return Content to:

Chris Phillips
9494 E Redfield RD
#1132 Scottsdale, AZ
85260

360025
430441
433693
439846

Check here is this is a change of address.

Telephone: 480-540-6193

E-mail address: Swassaylab@gmail.com

AFFIDAVIT OF PERFORMANCE OF ANNUAL WORK

1. State of Arizona, County of Yavapai ss:
2. I (Name) Chris Phillips
3. Reside at (Address) 9494 E Redfield RD
1132
City Scottsdale County Maricopa

RECEIVED
BLM AZ STATE OFFICE
2017 AUG 11 A 10:50
PHOENIX, ARIZONA
BLM
Date
Stamp

State AZ zip 85260 being duly sworn, depose and say that I am a citizen of the United States, more than eighteen years of age, and that all of the facts set forth in this affidavit, subject to the provisions and penalties of 18 U.S.C. 1001 pertaining to the filing of false, fictitious, or fraudulent statements with the United States, are true and correct according to the best of my knowledge, information and belief.

4. Owner's name and address (if not shown in items 1-3 above).

5. That I am personally acquainted with the mining claim(s). The work and improvements were made by and at the expense of the owner(s) of said claim(s). Said contiguous group of claims, listed on this document, are situated in the

(optional) Mining District; _____ County, Arizona.

Line No.	AMC NUMBER	CLAIM/SITE NAME	COUNTY RECORDER DATA (if available)	TWP	RNG	SEC
1	360025	Mothers day		T11N	R1E	24
2	430441	Gold Reef South		T11N	R1E	23
3	433693	Empire		T11N	R1E	26
4	439846	Empire South		T11N	R1E	26
5						
6						

ENTERED
AUG 14 2017
BY: Raman

**United States Department of the Interior
Bureau of Land Management**

Receipt

DIV OF LANDS, MINRLS & ENERGY

ONE N CENTRAL AVE
PHOENIX, AZ 85004 -4427

No: 3932567

Phone: 602-417-9200

Transaction #: 4042145	
Date of Transaction: 08/11/2017	
CUSTOMER:	
CHRISTIAN PHILLIPS 9494 E REDFIELD RD APT 1132 SCOTTSDALE, AZ 85260-3763 US	

LINE #	QTY	DESCRIPTION	REMARKS	UNIT PRICE	TOTAL
1	1.00	LOCATABLE MINERALS / MINING CLAIMS-NOT NEW-UNADJUD, ONE AUTH NO. ONLY / MINING CLAIM MONEY RECEIVED CASES: AMC360025/\$40.00	2017 POL (4) & 2018 WAIVERS	- n/a -	40.00
TOTAL:					\$40.00

PAYMENT INFORMATION			
1	AMOUNT:	40.00	POSTMARKED: N/A
	TYPE:	CASH	RECEIVED: 08/11/2017
	NAME:	PHILLIPS, CHRISTIAN 9494 E REDFIELD RD APT 1132 SCOTTSDALE AZ 85260-3763 US	

REMARKS

This receipt was generated by the automated BLM Collections and Billing System and is a paper representation of a portion of the official electronic record contained therein.

UNITED STATES
DEPARTMENT OF THE INTERIOR
BUREAU OF LAND MANAGEMENT

169

ERC

Amc 360025
430441
433693

FORM APPROVED 439846
OMB NO. 1004-0114
Expires: October 31, 2016

MAINTENANCE FEE WAIVER CERTIFICATION

SEE INSTRUCTIONS ON PAGE 2

- This small miner waiver is filed for the assessment year beginning on September 1, 2017 and ending on September 1, 2018.
- The undersigned and all related parties owned ten or fewer mining claims, mill, or tunnel sites located and maintained on Federal lands in the United States of America on September 1, 2017.
- The undersigned have performed the assessment work required by law for each mining claim listed prior to filing this waiver and understand that by filing this form the undersigned must file an affidavit of assessment work with the Bureau of Land Management (BLM) by the December 30th following the filing of this waiver.
- The undersigned understand that if the assessment work obligation has not yet come due under 30 U.S.C. 28 (for those claims in their first assessment year only), a notice of intent to hold reciting this condition must be recorded by the December 30th following the filing of this waiver.
- The undersigned understand that mill and tunnel sites may also be listed on this waiver and be waived from payment of the maintenance fee, and that a notice of intent to hold for these sites is required to be filed with the BLM by the December 30th following the filing of this waiver.
- The undersigned understand and acknowledge that pursuant to 43 U.S.C. 1212 and 18 U.S.C. 1001, the filing or recording of a false, fictitious, or fraudulent document with the BLM may result in a fine of up to \$250,000, a prison term not to exceed five years, or both.
- The mining claims, mill or tunnel sites for which this waiver from payment of the maintenance fees is requested are:

CLAIM OR SITE NAME	BLM RECORDATION SERIAL NUMBER
1. Mothers day	✓ 360025
2. Gold Reef South	430441
3. Empire	433693
4. Empire South	439846
5.	
6.	
7.	
8.	
9.	
10.	

The owner(s) (claimants) of the above mining claims and sites are:

Chris Phillips
(Owner's Name - Please Print)

Chris Phillips
(Owner's Signature)

9494 E Redfield Rd #1132
(Owner's Mailing Address)

Scottsdale AZ 85260
(City) (State) (Zip Code)

(Owner's Name - Please Print)

(Owner's Signature)

(Owner's Mailing Address)

(City) (State) (Zip Code)

(Owner's Name - Please Print)

(Owner's Signature)

(Owner's Mailing Address)

(City) (State) (Zip Code)

(Owner's Name - Please Print)

(Owner's Signature)

(Owner's Mailing Address)

(City) (State) (Zip Code)

PHOENIX, ARIZONA
2017 AUG 11 A 10:37
RECEIVED
BLM AZ STATE OFFICE

483
AUG 31 2017
RV
ATWV

(Owner's Name - Please Print)

(Owner's Signature)

(Owner's Mailing Address)

(City)

(State)

(Zip Code)

(Owner's Name - Please Print)

(Owner's Signature)

(Owner's Mailing Address)

(City)

(State)

(Zip Code)

(Owner's Name - Please Print)

(Owner's Signature)

(Owner's Mailing Address)

(City)

(State)

(Zip Code)

(Owner's Name - Please Print)

(Owner's Signature)

(Owner's Mailing Address)

(City)

(State)

(Zip Code)

8 U.S.C. 1001 and 43 U.S.C. 1212 make it a crime for any person knowingly and willfully to make to any department or agency of the United States any false, fictitious or fraudulent statements or representations as to any matter within its jurisdiction.

INSTRUCTIONS

This certification is made under the provisions of 43 U.S.C. § 1744 and 30 U.S.C. §28-28k and the regulations thereunder (43 CFR Part 3830). The claimant(s) must fill in the dates in paragraph 1 for the beginning and ending of the assessment year for which this waiver is sought. The claimant(s) must fill in the date in paragraph 2 for the beginning of the assessment year for which this waiver is sought. All claim and site names and BLM serial numbers must be listed for the mining claims, mill sites, and tunnel sites for which the waiver is sought. All owners of the mining claims, mill sites, and tunnel sites and their addresses must be given. This waiver form must be signed by all the claimants or their designated agent, in original form. If an agent is designated, a notarized designation of agent, signed by all of the claimants with proper address given, must be submitted with this waiver. This form must be filed no later than September 1st for the upcoming assessment year in the BLM State Office where the mining claims or sites are recorded, or the waiver cannot be granted by the BLM. (Example: To obtain a waiver for the assessment year 2012, which begins on September 1, 2011, you must qualify for and file for a waiver no later than September 1, 2011, in the proper BLM State Office.) For all mining claims which require assessment work, you must record an affidavit of labor on or before the December 30th immediately following the filing of this waiver. For all other mining claims or sites waived, you must record a notice of intent to hold on or before the December 30th immediately following the filing of this waiver. Mill and tunnel sites may also be listed on this waiver and be waived from payment of the maintenance fee. A notice of intent to hold for these sites is required to be filed by the December 30th following the filing of this waiver.

RECEIVED BLM AZ STATE OFFICE 2017 AUG 11 10:37 AM PHOENIX ARIZONA FOR OFFICIAL USE ONLY

NOTICE!!

These documents have been scanned!

Do not place un-scanned documents beneath this notice!

Do not remove this notice from this file!

GPO Jacket No. 560-102
Print Order 61540
Rise Business Services, LLC
Job=AZ15 5/1/2019



Box Number= AZ15014



Claim Begin-End: AMC439846-AMC439846

5 Miscellaneous



AZ15014-13

AMC439776-AMC440076

United States Department of the Interior
Bureau of Land Management
 DIV OF LANDS, MINRLS & ENERGY
 ONE N CENTRAL AVE
 PHOENIX, AZ 85004 -4427
 Phone: 602-417-9200

Receipt

No: 3932527

Transaction #: 4042099	
Date of Transaction: 08/11/2017	
CUSTOMER:	
CHRISTIAN PHILLIPS 9494 E REDFIELD RD APT 1132 SCOTTSDALE, AZ 85260-3763 US	

LINE #	QTY	DESCRIPTION	REMARKS	UNIT PRICE	TOTAL
1	1.00	LOCATABLE MINERALS / MINING CLAIMS- NOT NEW-UNADJUD, ONE AUTH NO. ONLY / MINING CLAIM MONEY RECEIVED CASES: AMC439846 /\$10.00	AMEND (1)	- n/a -	10.00
TOTAL:					\$10.00

PAYMENT INFORMATION					
1	AMOUNT:	10.00	POSTMARKED:	N/A	
	TYPE:	CASH	RECEIVED:	08/11/2017	
	NAME:	PHILLIPS, CHRISTIAN 9494 E REDFIELD RD APT 1132 SCOTTSDALE AZ 85260-3763 US			

REMARKS

This receipt was generated by the automated BLM Collections and Billing System and is a paper representation of a portion of the official electronic record contained therein.

IRT LTR DTD 7/14/2017.

635 **ENTERED**
AUG 14 2017
 BY: *[Signature]*

NOTICE!!

These documents have been scanned!

Do not place un-scanned documents beneath this notice!

Do not remove this notice from this file!

GPO Jacket No. 560-102
Print Order 61540
Rise Business Services, LLC
Job=AZ15 5/1/2019



Box Number= AZ15014



Claim Begin-End: AMC439846-AMC439846

6 Location Notices-Amendments and Supporting Documents



AZ15014-13

AMC439776-AMC440076

Mining Claim Status Report

Data Entered: 17 OCT 16

MTP Checked By: EG
GEO Checked By: EG

LEAD SERIAL NUMBER: AMC 439846 thru AMC

NUMBER OF CLAIMS & TYPE:

1 LODE
____ PLACER
____ ASSOCIATION PLACER
____ MILL SITE
____ TUNNEL SITE

CHARGES:

Location Fee @ \$37 = \$ 37
Processing Fee @ \$20 = \$ 20
Maintenance Fee @ \$155 = \$ 155
Add'l Maint Fee for Assoc Placer = \$ _____
SUBTOTAL \$ 212
Other Fees \$ _____
Other Fees \$ _____
TOTAL \$ _____

TOTAL ACREAGE: _____ Per Claim
(Placer Only)

NUMBER OF LOCATORS: _____

DOCUMENTS RECEIVED VIA: Over-the-Counter Mail **TIMELY FILED:** Yes No

LEGAL DESCRIPTION: T 11N R 1E SEC 26
T _____ R _____ SEC _____
T _____ R _____ SEC _____
T _____ R _____ SEC _____
T _____ R _____ SEC _____

BLM FOREST SERVICE PRESCOTT SUBJ TO PL 359: Yes No
WILDERNESS AREA

SPLIT ESTATE: N/A SX PX OTHER
SRHA Was proper Notice filed if located on SHRA Land? Yes No

RECONVEYED MINERALS ON BLM LAND REQUIRE OPENING ORDER FROM 1944 TO 1993:
Open to Entry On _____ N/A

COMMENTS/STATUS: VOID PARTIALLY VOID PVT MINERALS WITHDRAWN LANDS
OTHER

AMC 439846

Claimant acknowledges that portions of the following claim(s) site(s) may be void or voidable.

Printed Name of Claimant _____ Signature of Claimant _____

*****FINAL ADJUDICATION*****

DATE 6/19/2017 INITIALS PM

LOCATION NOTICE FOR LODE MINING CLAIM

Amendment BLM Serial # 439846

NOTICE IS HEREBY GIVEN that the Empire South
_____ lode mining claim has been located

by Chris Phillips whose current mailing
address is 9494 E Redfield Rd #1132
Scottsdale A.Z 85260

RECEIVED
BLM AZ STATE OFFICE
PHOENIX, ARIZONA
2017 AUG 11 A 10:32
BLM
Date
Stamp

AMC 439846

The general course of this claim is NE-SW 190° and it is situated in Yavapai
County, Arizona. This claim is 1500 feet in length and 600 feet in width.

20 Total Claim Acreage. This claim runs from the location monument on which this location notice
is posted on the centerline of the claim approximately 750 feet in a N10E direction to the North
end line and 750 feet in a S10W direction to the South end line. This claim is marked by six
monuments, one at each corner and one at the center of each end line of the claim.

The location monument on which this notice is posted is situated within Section 26, Township 11
N, Range 1 E, Gila Salt River Base and Meridian, Arizona and this claim encompasses portions
of the following quarter section(s), section(s), Township(s) and Range(s) Section 26
NE 4 Section

Gila Salt River Base and Meridian, Arizona.

The locality of this claim with reference to some natural object or permanent monument and additional information
(if any) concerning its locality are as follows: Beginning at the North East Monument
Corner of Section 26 Go 703 feet S 30°W To The Northeast
Corner of said Claim The above information is shown on the attached map.

DATED AND POSTED on the ground this 1 day of September 2016.

LOCATOR(s) AGENT

Print Name(s) Chris Phillips

Signature(s) [Handwritten Signature]

ERG/AMD



MINING CLAIM MAP

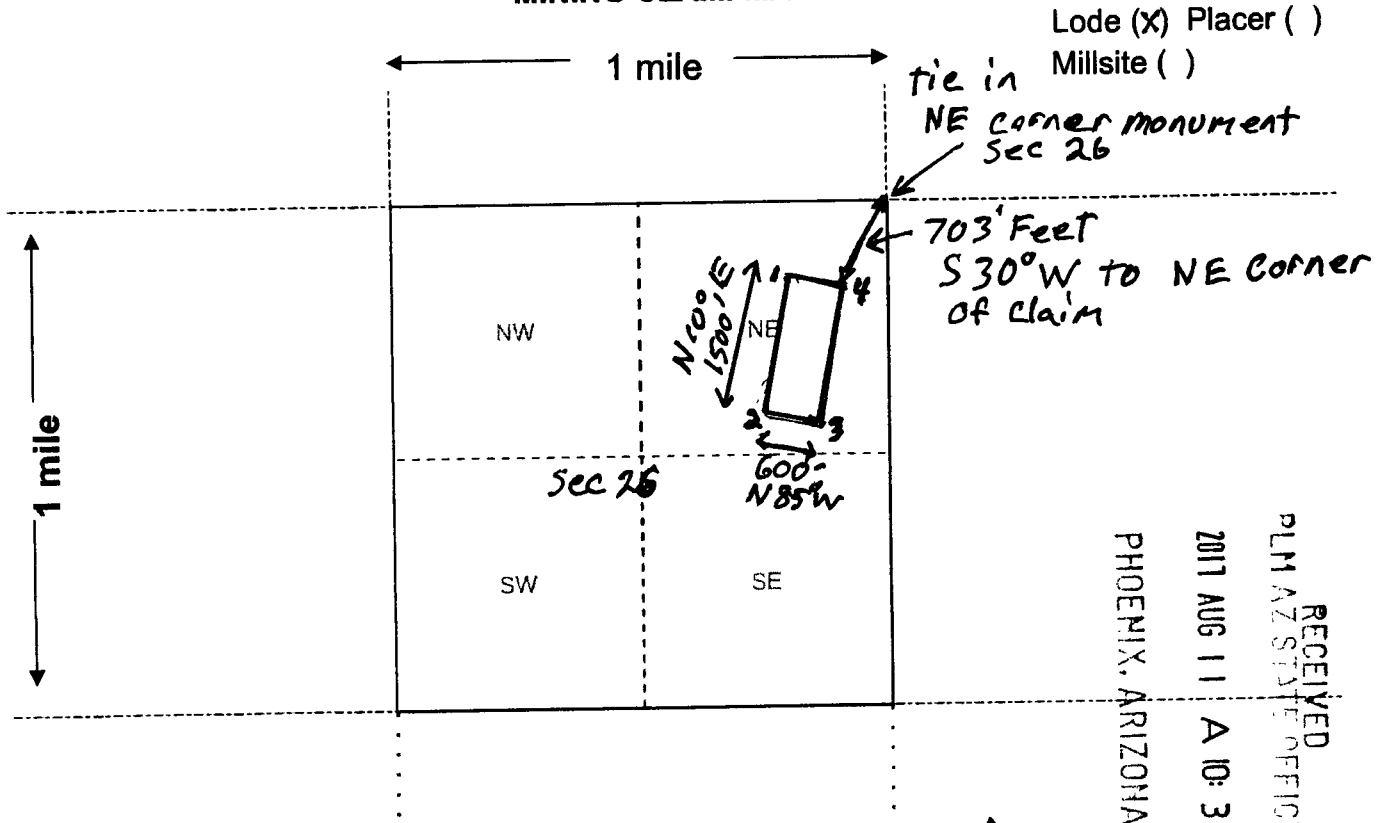

Lode (X) Placer ()
Millsite ()

tie in
NE corner monument
Sec 26

703' Feet
S 30° W TO NE corner
of claim

N 100° E
1500'
NE
600'
N 85° W
4'
3'
2'4'

Scale: 1" = 2000 feet



RECEIVED
PLM AZ STATE OFFICE
2017 AUG 11 A 10: 32
PHOENIX, ARIZONA

- The above map depicts the Empire South mining claim, which is located in Section (s) 26, Township 11 N, Range 1 E, Gila and Salt River Base and Meridian, Yavapai County, Arizona. Total claim acreage is 20
- The type of corner and location monuments used are as follows: 2" white pipe
4' tall with Red Caps
- The bearings and distances in degrees and feet between claim corners and to a public land survey monument are as depicted on the map.
- If the claim is a placer or millsite claim with exterior limits conforming to legal subdivisions of the public survey, provide a legal description of the claim _____

Form MCF100a
Revised July 2014

LOCATION NOTICE FOR LODE MINING CLAIM

Amendment BLM Serial # _____

NOTICE IS HEREBY GIVEN that the Empire South
_____ lode mining claim has been located
by Chris Phillips whose current mailing
address is 9494 E Redfield Rd #1132
Scottsdale AZ 85260

RECEIVED
BLM AZ STATE OFFICE
2016 OCT - 7 P 1:17
PHOENIX, ARIZONA
BLM
Date
Stamp

The general course of this claim is NE 190 deg to SW and it is situated in Yavapai
County, Arizona. This claim is 1500 feet in length and 600 feet in width.

20 Total Claim Acreage. This claim runs from the location monument on which this location notice
is posted on the centerline of the claim approximately 750 feet in a NE direction to the North
end line and 750 feet in a SW direction to the South end line. This claim is marked by six
monuments, one at each corner and one at the center of each end line of the claim.

The location monument on which this notice is posted is situated within Section 26, Township 11
N, Range 1 E, Gila Salt River Base and Meridian, Arizona and this claim encompasses portions
of the following quarter section(s), section(s), Township(s) and Range(s) Section 26 NE 1/4
Section

Gila Salt River Base and Meridian, Arizona.

The locality of this claim with reference to some natural object or permanent monument and additional information
(if any) concerning its locality are as follows: From the NE corner monument of Section
26, the NE corner of claim is 703ft bearing 198° SW

The above information is shown on the attached map.

DATED AND POSTED on the ground this 1 day of September, 2016.

LOCATOR(s) AGENT

Print Name(s) Chris Phillips

Signature(s) [Handwritten Signature]

Form MCF100
Revised July 2014

This form is available from the Arizona Geological Survey and may be reproduced.

AMC439846

MINING CLAIM MAP

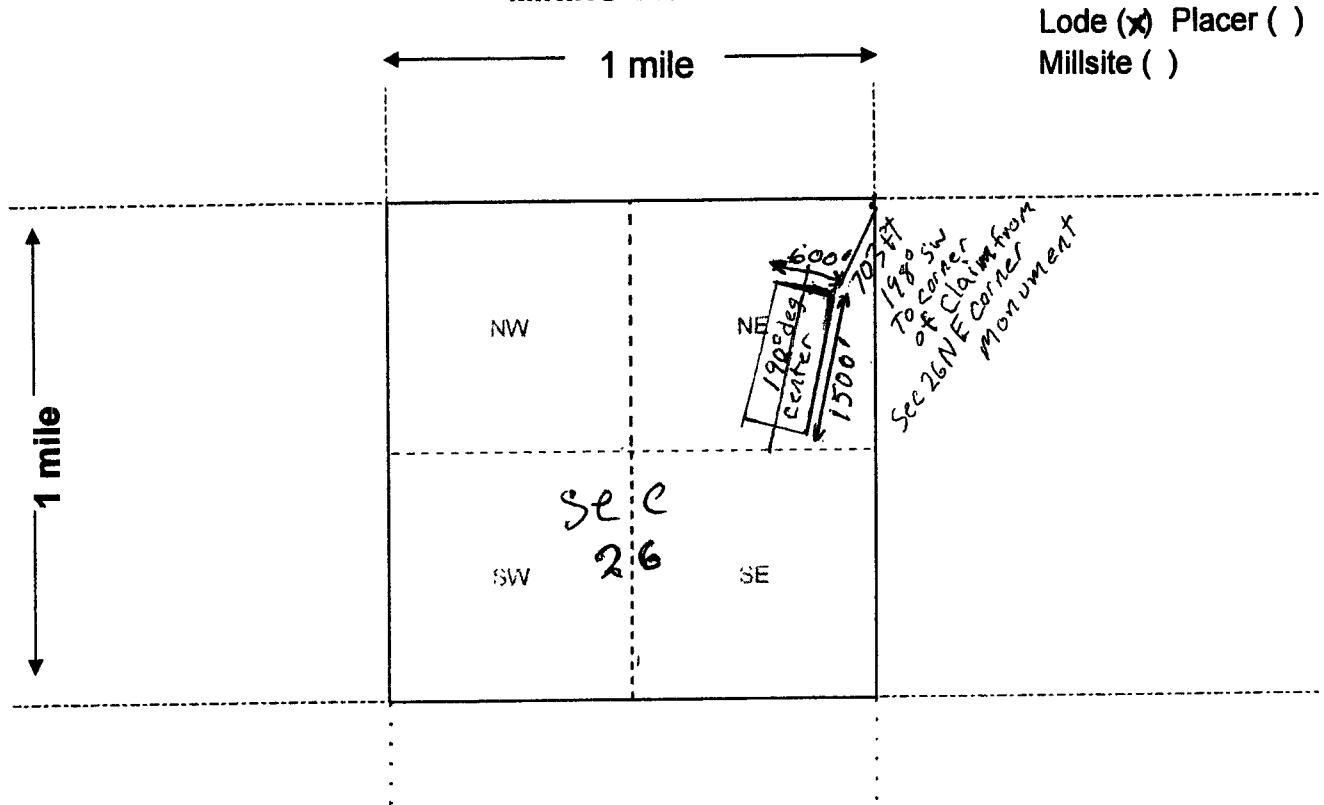

AN0439846

Scale: 1" = 2000 feet

1. The above map depicts the Empire South mining claim, which is located in Section (s) 26, Township 11 N, Range 1 E, Gila and Salt River Base and Meridian, Yavapai County, Arizona. Total claim acreage is 20
2. The type of corner and location monuments used are as follows: 2" pipe 4' tall with Red Caps
3. The bearings and distances in degrees and feet between claim corners and to a public land survey monument are as depicted on the map.
4. If the claim is a placer or millsite claim with exterior limits conforming to legal subdivisions of the public survey, provide a legal description of the claim _____

Form MCF100a
Revised July 2014

Input Parameters for Geographic Report with Land

System Id = CR

Admin State = AZ

Geo State =

Casetype Begins With

Case Disp Txt = AUTHORIZED, CANCELLED, EXPIRED, PENDING, REJECTED, RELINQUISHED, VOID, WITHDRAWN

Mer Twp Rng =

Section =

Mtrs = 14 0110N 0010E 026, 14 0110N 0010E 999

Commodity =

Commodity Txt =

Pending Org =

Pend Org Decode =

Total Rows Returned: 0

